

**Application for a premises licence to be granted
under the Licensing Act 2003**

PLEASE READ THE FOLLOWING INSTRUCTIONS FIRST

Before completing this form please read the guidance notes at the end of the form.
If you are completing this form by hand please write legibly in block capitals. In all cases ensure that your answers are inside the boxes and written in black ink. Use additional sheets if necessary.
You may wish to keep a copy of the completed form for your records.

I/We Emmbrook Sports & Social Club

(Insert name(s) of applicant)

apply for a premises licence under section 17 of the Licensing Act 2003 for the premises described in Part 1 below (the premises) and I/we are making this application to you as the relevant licensing authority in accordance with section 12 of the Licensing Act 2003

Part 1 – Premises Details

Postal address of premises or, if none, ordnance survey map reference or description Emmbrook Sports & Social Club, Lowther Road,			
Post town	Wokingham	Post code	RG41 1JB
Telephone number at premises (if any)	07831 130610		
Non-domestic rateable value of premises	£4050		

Part 2 - Applicant Details

Please state whether you are applying for a premises licence as
Please tick yes

- a) an individual or individuals * please complete section (A)
- b) a person other than an individual *
- i. as a limited company please complete section (B)
 - ii. as a partnership please complete section (B)
 - iii. as an unincorporated association or please complete section (B)
 - iv. other (for example a statutory corporation) please complete section (B)
- c) a recognised club please complete section (B)
- d) a charity please complete section (B)

- e) the proprietor of an educational establishment please complete section (B)
- f) a health service body please complete section (B)
- g) a person who is registered under Part 2 of the Care Standards Act 2000 (c14) in respect of an independent hospital please complete section (B)
- h) the chief officer of police of a police force in England and Wales please complete section (B)

* If you are applying as a person described in (a) or (b) please confirm:

Please tick yes

- I am carrying on or proposing to carry on a business which involves the use of the premises for licensable activities; or
- I am making the application pursuant to a
 - statutory function or
 - a function discharged by virtue of Her Majesty's prerogative

(A) INDIVIDUAL APPLICANTS (fill in as applicable)

Mr <input type="checkbox"/>	Mrs <input type="checkbox"/>	Miss <input type="checkbox"/>	Ms <input type="checkbox"/>	Other Title (for example, Rev)	
Surname			First names		
I am 18 years old or over				<input checked="" type="checkbox"/>	Please tick yes
Current postal address if different from premises address					
Post Town				Postcode	
Daytime contact telephone number					
E-mail address (optional)					

SECOND INDIVIDUAL APPLICANT (if applicable)

Mr <input type="checkbox"/>	Mrs <input type="checkbox"/>	Miss <input type="checkbox"/>	Ms <input type="checkbox"/>	Other Title (for example, Rev)	
Surname			First names		
I am 18 years old or over				<input type="checkbox"/>	Please tick yes

Current postal address if different from premises address			
Post Town		Postcode	
Daytime contact telephone number			
E-mail address (optional)			

(B) OTHER APPLICANTS

Please provide name and registered address of applicant in full. Where appropriate please give any registered number. In the case of a partnership or other joint venture (other than a body corporate), please give the name and address of each party concerned.

Name Emmbrook Sports & Social Club
Address c/o 51 Ryhill Way, Lower Earley, Reading, RG6 4AZ
Registered number (where applicable)
Description of applicant (for example, partnership, company, unincorporated association etc.) Unincorporated Sports & Social Club
Telephone number (if any) 07775 776831
E-mail address (optional) clive@jbamartin.co.uk

Part 3 Operating Schedule

When do you want the premises licence to start?

Day		Month		Year	
1	2	0	7	2	0
				1	6

If you wish the licence to be valid only for a limited period, when do you want it to end?

Day		Month		Year	

Please give a general description of the premises (please read guidance note1)
 Emmbrook Sports & Social Club is a pavillion style building with Toilets, Bar and changing rooms. It is the umbrella organisation for Emmbrook & Bearwood Cricket Club and Wokingham & Emmbrook Football Club. The premises currently hold a club licence CP0040. The premises will be used for community and fundraising events to which members of the public will be attending . It will also host Wokingham Music Club , birthday parties, bady showers and similar events

If 5,000 or more people are expected to attend the premises at any one time, please state the number expected to attend.

150

What licensable activities do you intend to carry on from the premises?

(Please see sections 1 and 14 of the Licensing Act 2003 and Schedules 1 and 2 to the Licensing Act 2003)

Provision of regulated entertainment

Please tick yes

- a) plays (if ticking yes, fill in box A)
- b) films (if ticking yes, fill in box B)
- c) indoor sporting events (if ticking yes, fill in box C)
- d) boxing or wrestling entertainment (if ticking yes, fill in box D)
- e) live music (if ticking yes, fill in box E)
- f) recorded music (if ticking yes, fill in box F)
- g) performances of dance (if ticking yes, fill in box G)
- h) anything of a similar description to that falling within (e), (f) or (g) (if ticking yes, fill in box H)

Provision of entertainment facilities:

- i) making music (if ticking yes, fill in box I)
- j) dancing (if ticking yes, fill in box J)
- k) entertainment of a similar description to that falling within (i) or (j) (if ticking yes, fill in box K)

Provision of late night refreshment (if ticking yes, fill in box L)

Supply of alcohol (if ticking yes, fill in box M)

In all cases complete boxes N, O and P

A

Plays Standard days and timings (please read guidance note 6)			Will the performance of a play take place indoors or outdoors or both – please tick (please read guidance note 2)	Indoors	<input type="checkbox"/>
Day	Start	Finish		Outdoors	<input type="checkbox"/>
Mon	10.00	23.00	Please give further details here (please read guidance note 3) The stage area is small. Performances will therefore be of a small scale nature	Both	<input checked="" type="checkbox"/>
Tue	10.00	23.00			
Wed	10.00	23.00	State any seasonal variations for performing plays (please read guidance note 4)		
Thur	10.00	23.00			
Fri	10.00	23.30	Non standard timings. Where you intend to use the premises for the performance of plays at different times to those listed in the column on the left, please list (please read guidance note 5) Outside area will not be used after 10pm		
Sat	10.00	23.30			
Sun	12.00	22.30			

B

Films Standard days and timings (please read guidance note 6)			Will the exhibition of films take place indoors or outdoors or both – please tick (please read guidance note 2)	Indoors	<input type="checkbox"/>
				Outdoors	<input type="checkbox"/>
				Both	<input checked="" type="checkbox"/>
Day	Start	Finish	Please give further details here (please read guidance note 3)		
Mon	10.00	23.00			
Tue	10.00	23.00			
Wed	10.00	23.00	State any seasonal variations for the exhibition of films (please read guidance note 4)		
Thur	10.00	23.00			
			Non standard timings. Where you intend to use the premises for the exhibition of films at different times to those listed in the column on the left, please list (please read guidance note 5) Outside area will not be used after 10pm		
Fri	10.00	23.30			
Sat	10.00	23.30			
Sun	12.00	22.30			

C

Indoor sporting events Standard days and timings (please read guidance note 6)			Please give further details (please read guidance note 3) These events will be indoor table football, Table tennis type events.
Day	Start	Finish	
Mon	10.00	22.00	
Tue	10.00	22.00	State any seasonal variations for indoor sporting events (please read guidance note 4)
Wed	10.00	22.00	
Thur	10.00	22.00	Non standard timings. Where you intend to use the premises for indoor sporting events at different times to those listed in the column on the left, please list (please read guidance note 5) Outside area will not be used after 10pm
Fri	10.00	23.30	
Sat	10.00	23.30	
Sun	12.00	22.30	

D

Boxing or wrestling entertainments Standard days and timings (please read guidance note 6)			<u>Will the boxing or wrestling entertainment take place indoors or outdoors or both – please tick</u> (please read guidance note 2)	Indoors	<input type="checkbox"/>
				Outdoors	<input type="checkbox"/>
				Both	<input type="checkbox"/>
Day	Start	Finish	<u>Please give further details here</u> (please read guidance note 3)		
Mon					
Tue			<u>State any seasonal variations for boxing or wrestling entertainment</u> (please read guidance note 4)		
Wed					
Thur			<u>Non standard timings. Where you intend to use the premises for boxing or wrestling entertainment at different times to those listed in the column on the left, please list</u> (please read guidance note 5)		
Fri					
Sat					
Sun					

E

Live music Standard days and timings (please read guidance note 6)			Will the performance of live music take place indoors or outdoors or both – please tick (please read guidance note 2)	Indoors	<input type="checkbox"/>
				Outdoors	<input type="checkbox"/>
				Both	<input checked="" type="checkbox"/>
Day	Start	Finish	Please give further details here (please read guidance note 3)		
Mon	10.00	23.00			
Tue	10.00	23.00			
Wed	10.00	23.00	State any seasonal variations for the performance of live music (please read guidance note 4)		
Thur	10.00	23.00			
			Non standard timings. Where you intend to use the premises for the performance of live music at different times to those listed in the column on the left, please list (please read guidance note 5) Outside area will not be used after 10pm		
Fri	10.00	23.30			
Sat	10.00	23.30			
Sun	12.00	22.30			

F

Recorded music Standard days and timings (please read guidance note 6)			Will the playing of recorded music take place indoors or outdoors or both – please tick (please read guidance note 2)	Indoors	<input type="checkbox"/>
				Outdoors	<input type="checkbox"/>
				Both	<input checked="" type="checkbox"/>
Day	Start	Finish	Please give further details here (please read guidance note 3)		
Mon	10.00	23.00			
Tue	10.00	23.00			
Wed	10.00	23.00	State any seasonal variations for the playing of recorded music (please read guidance note 4)		
Thur	10.00	23.00			
Fri	10.00	23.30			
Sat	10.00	23.30	Non standard timings. Where you intend to use the premises for the playing of recorded music at different times to those listed in the column on the left, please list (please read guidance note 5) Outside area will not be used after 10pm		
Sun	12.00	22.30			

G

Performances of dance Standard days and timings (please read guidance note 6)			Will the performance of dance take place indoors or outdoors or both – please tick (please read guidance note 2)	Indoors	<input type="checkbox"/>
Day	Start	Finish		Outdoors	<input type="checkbox"/>
Mon	10.00	23.00	Please give further details here (please read guidance note 3)	Both	<input checked="" type="checkbox"/>
Tue	10.00	23.00			
Wed	10.00	23.00	State any seasonal variations for the performance of dance (please read guidance note 4)		
Thur	10.00	23.00			
Fri	10.00	23.30	Non standard timings. Where you intend to use the premises for the performance of dance at different times to those listed in the column on the left, please list (please read guidance note 5) Outside area will not be used after 10pm		
Sat	10.00	23.30			
Sun	10.00	22.30			

H

<p>Anything of a similar description to that falling within (e), (f) or (g) Standard days and timings (please read guidance note 6)</p>			<p><u>Please give a description of the type of entertainment you will be providing</u></p>		
Day	Start	Finish	<p><u>Will this entertainment take place indoors or outdoors or both – please tick</u> (please read guidance note 2)</p>	Indoors	<input type="checkbox"/>
Mon				Outdoors	<input type="checkbox"/>
				Both	<input type="checkbox"/>
Tue			<p><u>Please give further details here</u> (please read guidance note 3)</p>		
Wed					
Thur			<p><u>State any seasonal variations for entertainment of a similar description to that falling within (e), (f) or (g)</u> (please read guidance note 4)</p>		
Fri					
Sat			<p><u>Non standard timings. Where you intend to use the premises for the entertainment of a similar description to that falling within (e), (f) or (g) at different times to those listed in the column on the left, please list</u> (please read guidance note 5)</p>		
Sun					

Provision of facilities for making music Standard days and timings (please read guidance note 6)			<u>Please give a description of the facilities for making music you will be providing</u> Artist rehearsal		
			<u>Will the facilities for making music be indoors or outdoors or both – please tick</u> (please read guidance note 2)		Indoors <input type="checkbox"/> Outdoors <input type="checkbox"/> Both <input checked="" type="checkbox"/>
Day	Start	Finish	<u>Please give further details here</u> (please read guidance note 3)		
Mon					
Tue			<u>State any seasonal variations for the provision of facilities for making music</u> (please read guidance note 4)		
Wed					
Thur			<u>Non standard timings. Where you intend to use the premises for provision of facilities for making music at different times to those listed in the column on the left, please list</u> (please read guidance note 5)		
Fri					
Sat					
Sun					

J

Provision of facilities for dancing Standard days and timings (please read guidance note 6)			<u>Will the facilities for dancing be indoors or outdoors or both – please tick</u> (see guidance note 2)		Indoors	<input type="checkbox"/>
					Outdoors	<input type="checkbox"/>
					Both	<input type="checkbox"/>
			<u>Please give a description of the facilities for dancing you will be providing</u>			
Day	Start	Finish	<u>Please give further details here</u> (please read guidance note 3)			
Mon						
Tue						
Wed						
Thur						
Fri						
Sat						
			<u>State any seasonal variations for providing dancing facilities</u> (please read guidance note 4)			
			<u>Non standard timings. Where you intend to use the premises for the provision of facilities for dancing entertainment at different times to those listed in the column on the left, please list</u> (please read guidance note 5)			
Sun						

K

Provision of facilities for entertainment of a similar description to that falling within i or j Standard days and timings (please read guidance note 6)			<u>Please give a description of the type of entertainment facility you will be providing</u>		
Day	Start	Finish	<u>Will the entertainment facility be indoors or outdoors or both – please tick</u> (please read guidance note 2)	Indoors	<input type="checkbox"/>
Mon				Outdoors	<input type="checkbox"/>
				Both	<input type="checkbox"/>
Tue			<u>Please give further details here</u> (please read guidance note 3)		
Wed					
Thur					
Fri			<u>State any seasonal variations for the provision of facilities for entertainment of a similar description to that falling within i or j</u> (please read guidance note 4)		
Sat					
Sun					
			<u>Non standard timings. Where you intend to use the premises for the provision of facilities for entertainment of a similar description to that falling within i or j at different times to those listed in the column on the left, please list</u> (please read guidance note 5)		

L

Late night refreshment Standard days and timings (please read guidance note 6)			Will the provision of late night refreshment take place indoors or outdoors or both – please tick (please read guidance note 2)	Indoors	<input checked="" type="checkbox"/>
				Outdoors	<input type="checkbox"/>
				Both	<input type="checkbox"/>
Day	Start	Finish	Please give further details here (please read guidance note 3) Sale of teas and coffee		
Mon	23.00	23.20			
Tue	23.00	23.20	State any seasonal variations for the provision of late night refreshment (please read guidance note 4)		
Wed	23.00	23.20			
Thur	23.00	23.20	Non standard timings. Where you intend to use the premises for the provision of late night refreshment at different times, to those listed in the column on the left, please list (please read guidance note 5)		
Fri	23.00	23.50			
Sat	23.00	23.50			
Sun	12.00	22.50			

M

Supply of alcohol Standard days and timings (please read guidance note 6)			Will the supply of alcohol be for consumption (Please tick box) (please read guidance note 7)	On the premises	<input type="checkbox"/>
				Off the premises	<input type="checkbox"/>
				Both	<input checked="" type="checkbox"/>
Day	Start	Finish	State any seasonal variations for the supply of alcohol (please read guidance note 4).		
Mon	10.00	23.00			
Tue	10.00	23.00			
Wed	10.00	23.00			
Thur	10.00	23.00			
Fri	10.00	23.30			
Sat	10.00	23.30			
Sun	12.00	22.30			
			Non standard timings. Where you intend to use the premises for the supply of alcohol at different times to those listed in the column on the left, please list (please read guidance note 5) Outside area will not be used after 10pm		

State the name and details of the individual whom you wish to specify on the licence as premises supervisor

Name Stanley Hetherington	
Address 17 Tanners Row Wokingham	
Postcode	RG41 4EL
Personal Licence number (if known) PL0891	
Issuing licensing authority (if known) Wokingham Borough Council	

N

Please highlight any adult entertainment or services, activities, other entertainment or matters ancillary to the use of the premises that may give rise to concern in respect of children (please read guidance note 8)

None

O

Hours premises are open to the public Standard days and timings (please read guidance note 6)			State any seasonal variations (please read guidance note 4)
Day	Start	Finish	
Mon	10.00	23.20	
Tue	10.00	23.20	
Wed	10.00	23.20	
Thur	10.00	23.20	
Fri	10.00	23.50	
Sat	10.00	23.50	
Sun	12.00	22.50	

Non standard timings. Where you intend the premises to be open to the public at different times from those listed in the column on the left, please list (please read guidance note 5)

P Describe the steps you intend to take to promote the four licensing objectives:

a) General – all four licensing objectives (b,c,d,e) (please read guidance note 9)

TO PROMOTE ALL FOUR LICENSING OBJECTIVES WE WILL KEEP:

Strong management controls and effective training of all staff so that they are aware of the premises licence and the requirements to meet the four licensing objectives with particular attention to:

- a/ no selling of alcohol to underage people
- b/ no drunk and disorderly behavior on the premises area
- c/ vigilance in preventing the use and sale of illegal drugs
- d/ no violent and anti-social behaviour
- e/ no any harm to children

b) The prevention of crime and disorder

A clear and legible notice inside the premises indicating the normal hours under the terms of the premises licence during which licensable activities are permitted.

Not selling of alcohol to drunk or intoxicated customers.

Custom will not be sought by means of personal solicitation outside or in the vicinity of the premises.

Staff will be well trained in asking customers to use premises in an orderly and respectful manner

c) Public safety

Well trained staff adherence to environmental health requirements.

Training and implementation of underage ID checks.

A log book shall be kept upon the premises in which shall be entered particulars of inspections made; those required to be made by statute, and information compiled to comply with any public safety condition attached to the premises licence that requires the recording of such information. The log book shall be kept available for inspection when required by persons authorised by the Licensing Act 2003 or associated legislation.

All parts of the premises and all fittings and apparatus therein, door fastenings and notices, lighting, heating, electrical, air condition, sanitary accommodation and other installations, will be maintained at all times in good order and in a safe condition.

d) The prevention of public nuisance

Noise reduction measures to address the public nuisance objective.

Prominent, clear and legible notices will be displayed at the exit requesting the public to respect the needs of nearby

residents and to leave the premises and the area quietly.

Deliveries of goods necessary for the operation of the business will be carried out at such a time or in such a manner as to prevent nuisance and disturbance to nearby residents

The Licensee will ensure that staff who arrive early morning or depart late at night when the business has ceased trading conduct themselves in such a manner to avoid causing disturbance to nearby residents.

Customers will be asked not to stand around talking outside the premises.

Customers will not be admitted to premises above opening hours.

The movement of bins and rubbish outside the premises will be kept to a minimum after 9.00pm. This will help to reduce the levels of noise produced by the premises.

Any lighting on or outside the premises will be positioned and screened in such a way so as to not cause a disturbance to nearby residents.

Noise levels will be monitored and acts will be instructed to turn the volume down if they are creating a disturbance to residents

e) The protection of children from harm

"Challenge 25" policy will be implemented
Staff will be trained about requirement for persons' identification and age
All the details provided in Training Record Book will be available behind the bar.
Log Book will be kept upon the premises all the time.
We will ensure that packaging and promotion of alcoholic drinks provided at the premises is in compliance with the Portman Group's Retailer Alert Bulletins.

Please tick yes

- I have made or enclosed payment of the fee
- I have enclosed the plan of the premises
- I have sent copies of this application and the plan to responsible authorities and others where applicable
- I have enclosed the consent form completed by the individual I wish to be premises supervisor, if applicable
- I understand that I must now advertise my application
- I understand that if I do not comply with the above requirements my application will be rejected

IT IS AN OFFENCE, LIABLE ON CONVICTION TO A FINE UP TO LEVEL 5 ON THE STANDARD SCALE, UNDER SECTION 158 OF THE LICENSING ACT 2003 TO MAKE A FALSE STATEMENT IN OR IN CONNECTION WITH THIS APPLICATION

Part 4 – Signatures (please read guidance note 10)

Signature of applicant or applicant's solicitor or other duly authorised agent (See guidance note 11). **If signing on behalf of the applicant please state in what capacity.**

Signature	
Date	
Capacity	Trustee

For joint applications signature of 2nd applicant or 2nd applicant's solicitor or other authorised agent. (please read guidance note 12). **If signing on behalf of the applicant please state in what capacity.**

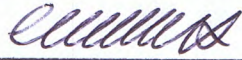
Signature	
Date	06-05-2010
Capacity	TRUSTEE.

Contact name (where not previously given) and postal address for correspondence associated with this application (please read guidance note 13) Stan Hetherington 17 Tanners Row			
Post town	Wokingham	Post code	RG41 4EL
Telephone number (if any)	07831130610		
If you would prefer us to correspond with you by e-mail your e-mail address (optional) stan@wokinghammusicclub.co.uk			

Notes for Guidance

1. Describe the premises. For example the type of premises, its general situation and layout and any other information which could be relevant to the licensing objectives. Where your application includes off-supplies of alcohol and you intend to provide a place for consumption of these off-supplies you must include a description of where the place will be and its proximity to the premises.
2. Where taking place in a building or other structure please tick as appropriate. Indoors may include a tent.
3. For example the type of activity to be authorised, if not already stated, and give relevant further details, for example (but not exclusively) whether or not music will be amplified or unamplified.
4. For example (but not exclusively), where the activity will occur on additional days during the summer months.
5. For example (but not exclusively), where you wish the activity to go on longer on a particular day e.g. Christmas Eve.
6. Please give timings in 24 hour clock (e.g. 16:00) and only give details for the days of the week when you intend the premises to be used for the activity.
7. If you wish people to be able to consume alcohol on the premises please tick on, if you wish people to be able to purchase alcohol to consume away from the premises please tick off. If you wish people to be able to do both please tick both.
8. Please give information about anything intended to occur at the premises or ancillary to the use of the premises which may give rise to concern in respect of children, regardless of whether you intend children to have access to the premises, for example (but not exclusively) nudity or semi-nudity, films for restricted age groups, the presence of gaming machines.
9. Please list here steps you will take to promote all four licensing objectives together.
10. The application form must be signed.
11. An applicant's agent (for example solicitor) may sign the form on their behalf provided that they have actual authority to do so.
12. Where there is more than one applicant, both applicants or their respective agents must sign the application form.
13. This is the address which we shall use to correspond with you about this application.

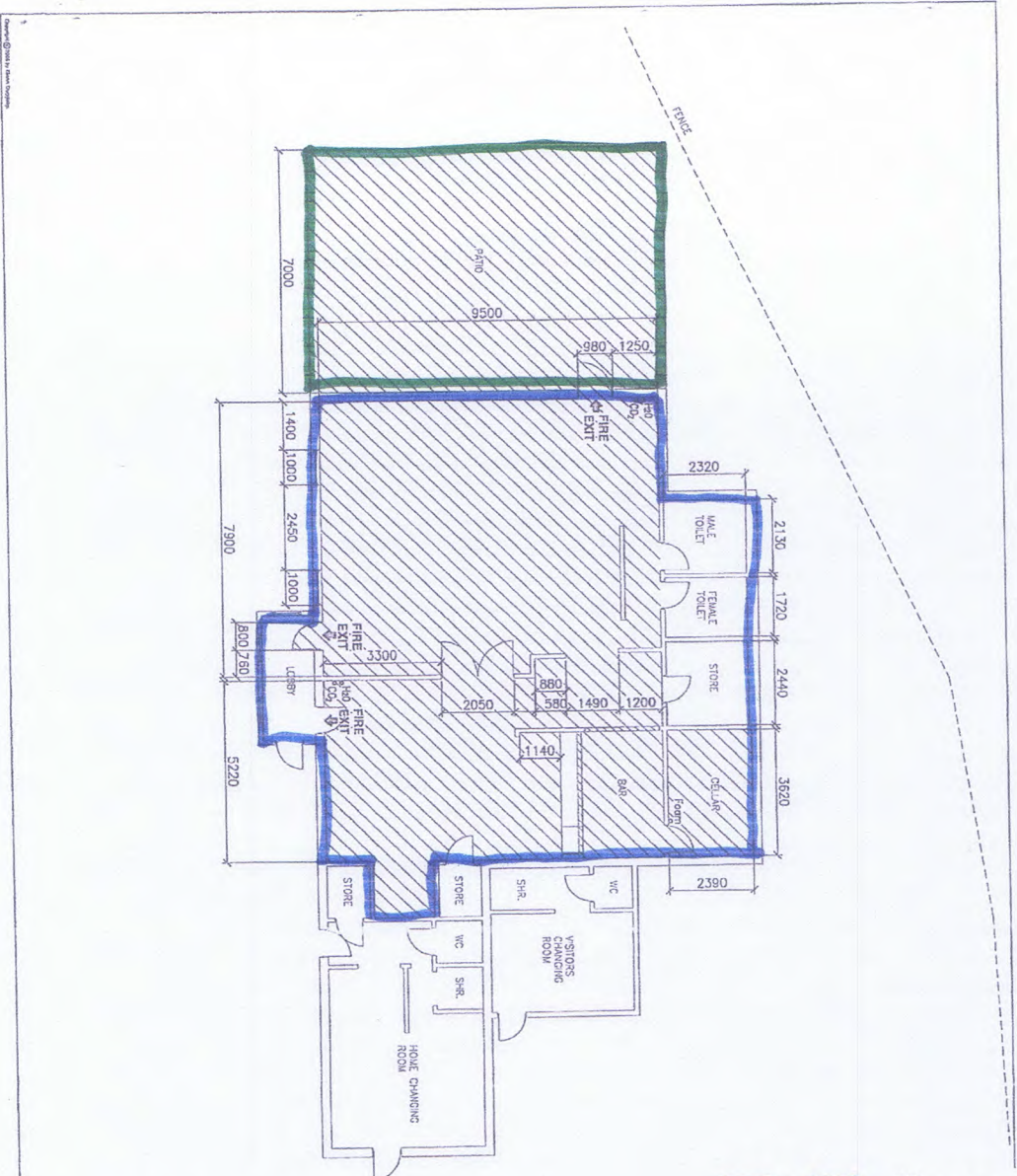

901/100 00

Notes:
Beneath extent of licensing boundary.

INSIDE LICENCE AREA
OUT DOOR LICENCE AREA

FOR APPROVAL

Client Name	Ermbrook Clubhouse	Address	100
Client Ref	901/100	Phone	00
Project Name	Ermbrook Sports and Social Club	Project Ref	901/100
Project Manager	Wickham	Project Ref	901/100

Area of
Premises Licence



Area leased to
Emmbrook Sports
& Social Club.

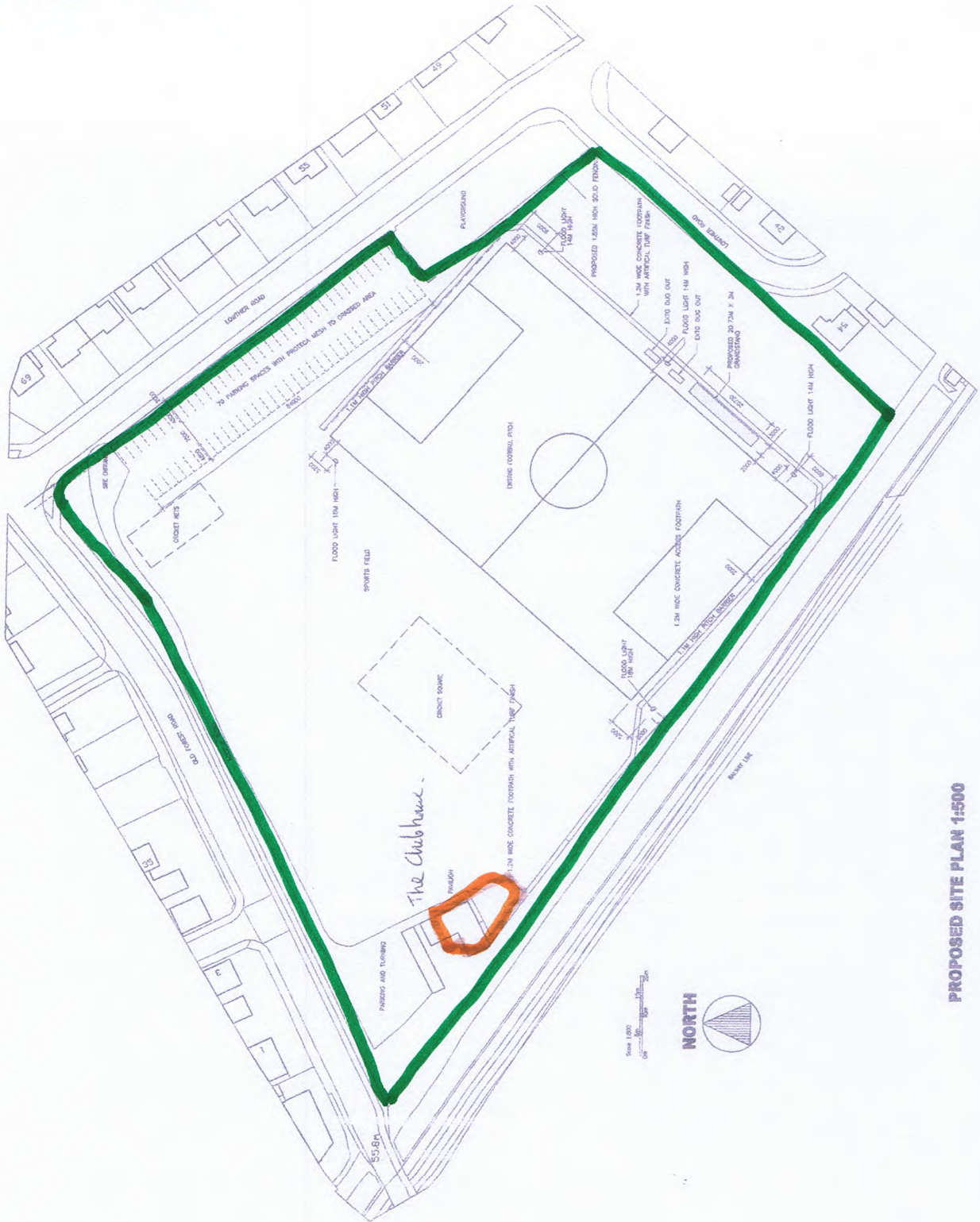

- DRAWING ISSUE
- FEASIBILITY
 - PLANNING
 - BUILDING REGULATIONS
 - CONSTRUCTION



GDDI-DESIGN-WG LTD
 11 SARACEN WAY,
 NEWARK ROAD,
 FLETCHERWOOD,
 FE1 5NS.
 TEL: 01733 589731
 E-MAIL: robert@good-design-wg.co.uk

PROJECT
 Proposed Groundstand
 Seating and
 Improvements to
 Emmbrook Sports and
 Social Club
 Newark Road
 Fletcherwood
 Berkshire
 RG41 1JG

DRAWING
 Proposed Site Plan

April 2015
 drawing number :
 15678-03 REV A

PROPOSED SITE PLAN 1:500

Consent of individual to being specified as premises supervisor

Stanley Morrison Hetherington

I
[full name of prospective premises supervisor]

of

17 Tanners Row
Wokingham
RG41 4EL

.....
[home address of prospective premises supervisor]

hereby confirm that I give my consent to be specified as the designated premises supervisor in relation to the application for

Premises Licence

.....
[type of application]

by

Emmbrook Sports & Social Club

.....
[name of applicant]

relating to a premises licence
[number of existing licence, if any]

for

Emmbrook Sports & Social Club,
Lowther Road
Wokingham
RG41 1JB

.....
[name and address of premises to which the application relates]

and any premises licence to be granted or varied in respect of this application made by

Emmbrook Sports & Social Club

[name of applicant]

concerning the supply of alcohol at

Emmbrook Sports & Social Club
Lowther Road
Wokingham
RG41 1JB

[name and address of premises to which application relates]

I also confirm that I am applying for, intend to apply for or currently hold a personal licence, details of which I set out below.

Personal licence number

PL0891

[insert personal licence number, if any]

Personal licence issuing authority

Wokingham Borough Council

[insert name and address and telephone number of personal licence issuing authority, if any]

Signed

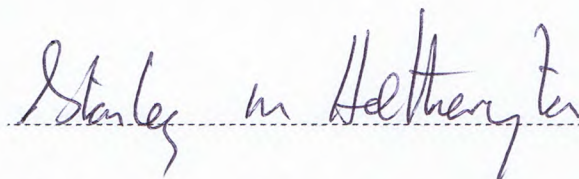

Name (please print)

Stanley Morrison Hetherington

Date

15th April 2016

**Wokingham Borough Council
Licensing Act 2003
S17 Application for Premises Licence**

NEWSPAPER NOTICE

.....Emmbrook Sports & Social Club.....
(Name of Applicant)

of The Clubhouse, Lowther Road, Wokingham RG41 1JB.....
(Postal Address of Premises (or description))

proposes to carry on the following licensable activities at the above premises

Regulated Entertainment, late night refreshment and Supply of Alcohol. Monday, Tuesday, Wednesday, Thursday 10am to 11.00pm, Friday and Saturday 10 am to 11.30pm and Sunday Noon until 10.30pm to allow for Emmbrook Sports & Social Club, Wokingham Music Club and other community events.....
.....

Representations may be made in writing by any responsible authority or interested party in the vicinity of the premises to the licensing authority - Licensing Team, Wokingham Borough Council, POB 155, Shute End, Wokingham, RG40 1WW or by email to licensing@wokingham.gov.uk All representations made are open to public inspection

Representations to be made by : 24th June 2016
(28 days from day after day on which application given to the licensing authority)

.....
This application has been made to the Licensing Team at Wokingham Borough Council where a register of applications is kept and a record of the application may be inspected. Contact 0118 974 6358 or www.wokingham.gov.uk

Under S158 of the above act, a person commits an offence if he knowingly or recklessly makes a false statement in connection with an application. A person guilty of an offence under this section is liable on summary conviction to a fine not exceeding level 5 on the standard scale

Dated26th May 2016 Signed ...*Stanley M Hetherington.*

Agent for Emmbrook Sports & Social Club

This notice is to be sent to a newspaper circulated in the vicinity of the premises for publication in its public notices section – Wokingham Times Series, Wokingham News, Reading Chronicle, Reading Evening Post, Maidenhead Advertiser or Henley Standard

Wokingham Borough Council
Licensing Act 2003
S17 Application for Premises Licence

SITE NOTICE

Name of Applicant

EMMBROOK SPORTS & SOCIAL CLUB

Postal Address of Premises (or description)

The Clubhouse, Lowther Road, Wokingham RG41 1JB

Proposed licensable activities to be carried on at the premises

Regulated Entertainment, late night refreshment and Supply of Alcohol. Monday, Tuesday, Wednesday, Thursday 10am to 11.00pm, Friday and Saturday 10 am to 11.30pm and Sunday Noon until 10.30pm to allow for Emmbrook Sports & Social Club, Wokingham Music Club and other community events

Representations may be made in writing by any responsible authority or interested party in the vicinity of the premises to the licensing authority - Licensing Team, Wokingham Borough Council, POB 155, Shute End, Wokingham, RG40 1WW or by email to licensing@wokingham.gov.uk All representations made are open to public inspection.

Representations to be made by :

(28 days from day after day on which application given to the licensing authority)

24 June 2016

This application has been made to the Licensing Team at Wokingham Borough Council where a register of applications is kept and a record of the application may be inspected. Contact 0118 974 6358 or www.wokingham.gov.uk

Under S158 of the above act, a person commits an offence if he knowingly or recklessly makes a false statement in connection with an application. A person guilty of an offence under this section is liable on summary conviction to a fine not exceeding level 5 on the standard scale

Dated

26th May 2016

Signed